

**NOTICE!!**

**These documents have been scanned!**

**Do not place un-scanned documents beneath this notice!**

**Do not remove this notice from this file!**

GPO Jacket No. 560-102  
Print Order 61540  
Rise Business Services, LLC  
Job=AZ15 5/21/2019



Box Number= AZ15075



Claim Begin-End: AMC452563-AMC452563

**1 Initial Receipt**



AZ15075-17

AMC452444-AMC452831

**United States Department of the Interior**

**Bureau of Land Management**

DIV OF LANDS, MINRLS & ENERGY

ONE N CENTRAL AVE

PHOENIX, AZ 85004 -4427

Phone: 602-417-9200

Receipt

No:

4320425

<b>Transaction #:</b> 4436955	
<b>Date of Transaction:</b> 11/30/2018	
CUSTOMER:	
	RON BUSSOLOTTI PO BOX 1218 QUARTZSITE, AZ 85346-1218 US

ENTERED

DEC 04 2018

BY:

LINE #	QTY	DESCRIPTION	REMARKS	UNIT PRICE	TOTAL
1	1.00	LOCATABLE MINERALS / MINING CLAIMS-NEW, UNADJUD, ONE OR MORE AUTH NOS / NEW MINING CLAIM PROCESSING FEE <b>CASES: AMC452563/\$20.00</b>		- n/a -	20.00
2	1.00	LOCATABLE MINERALS / MINING CLAIMS-NEW, UNADJUD, ONE OR MORE AUTH NOS / NEW MINING CLAIMS LOCATION FEE <b>CASES: AMC452563/\$37.00</b>		- n/a -	37.00
3	1.00	LOCATABLE MINERALS / MINING CLAIMS-NEW, UNADJUD, ONE OR MORE AUTH NOS / NEW MINING CLAIMS MAINTENANCE FEE <b>CASES: AMC452563/\$155.00</b>		- n/a -	155.00
<b>TOTAL:</b>					<b>\$212.00</b>

PAYMENT INFORMATION			
1	AMOUNT:	212.00	POSTMARKED: N/A
	TYPE:	CHECK	RECEIVED: 11/29/2018
	CHECK NO:	24889770483	
	NAME:	BUSSOLOTTI, RON PO BOX 1218 QUARTZSITE AZ 85346-1218 US	

REMARKS

This receipt was generated by the automated BLM Collections and Billing System and is a paper representation of a portion of the official electronic record contained therein.

**NOTICE!!**

**These documents have been scanned!**

**Do not place un-scanned documents beneath this notice!**

**Do not remove this notice from this file!**

GPO Jacket No. 560-102  
Print Order 61540  
Rise Business Services, LLC  
Job=AZ15 5/21/2019



Box Number= AZ15075



Claim Begin-End: AMC452563-AMC452563

**2 Correspondence**



AZ15075-17

AMC452444-AMC452831

**NO  
DOCUMENTS  
FOUND**

NO DOCUMENTS FOUND  
NO DOCUMENTS FOUND

**NOTICE!!**

**These documents have been scanned!**

**Do not place un-scanned documents beneath this notice!**

**Do not remove this notice from this file!**

GPO Jacket No. 560-102  
Print Order 61540  
Rise Business Services, LLC  
Job=AZ15 5/21/2019



Box Number= AZ15075



Claim Begin-End: AMC452563-AMC452563

**3 Transfers**



AZ15075-17

AMC452444-AMC452831

**NO  
DOCUMENTS  
FOUND**

NO DOCUMENTS FOUND  
NO DOCUMENTS FOUND

**NOTICE!!**

**These documents have been scanned!**

**Do not place un-scanned documents beneath this notice!**

**Do not remove this notice from this file!**

GPO Jacket No. 560-102  
Print Order 61540  
Rise Business Services, LLC  
Job=AZ15 5/21/2019



Box Number= AZ15075



Claim Begin-End: AMC452563-AMC452563

**4 Annual Filings**



AZ15075-17

AMC452444-AMC452831

**NO  
DOCUMENTS  
FOUND**

NO DOCUMENTS FOUND  
NO DOCUMENTS FOUND



**NOTICE!!**

**These documents have been scanned!**

**Do not place un-scanned documents beneath this notice!**

**Do not remove this notice from this file!**

GPO Jacket No. 560-102  
Print Order 61540  
Rise Business Services, LLC  
Job=AZ15 5/21/2019



Box Number= AZ15075



Claim Begin-End: AMC452563-AMC452563

**5 Miscellaneous**



AZ15075-17

AMC452444-AMC452831

**NO  
DOCUMENTS  
FOUND**

NO DOCUMENTS FOUND  
NO DOCUMENTS FOUND

**NOTICE!!**

**These documents have been scanned!**

**Do not place un-scanned documents beneath this notice!**

**Do not remove this notice from this file!**

GPO Jacket No. 560-102  
Print Order 61540  
Rise Business Services, LLC  
Job=AZ15 5/21/2019



Box Number= AZ15075



Claim Begin-End: AMC452563-AMC452563

**6 Location Notices-Amendments and Supporting Documents**



AZ15075-17

AMC452444-AMC452831

# MINING CLAIM STATUS REPORT

Data Entered: 12/4/2018

MTP Checked By: \_\_\_\_\_  
GEO Checked By: \_\_\_\_\_

LEAD SERIAL NUMBER: AMC 452563 thru AMC \_\_\_\_\_

### NUMBER OF CLAIMS & TYPE:

- 1 LODE
- \_\_\_\_\_ PLACER
- \_\_\_\_\_ ASSOCIATION PLACER
- \_\_\_\_\_ MILL SITE
- \_\_\_\_\_ TUNNEL SITE

### CHARGES:

Processing Fee @ \$20 =	\$	<u>20</u>
Location Fee @ \$37 =	\$	<u>37</u>
Maintenance Fee @ \$155 =	\$	<u>155</u>
Add'l Maint Fee for Assoc Placer =	\$	_____
<b>SUBTOTAL</b>	\$	_____
Other Fees	\$	_____
Other Fees	\$	_____
<b>TOTAL</b>	\$	<u>212</u>

TOTAL ACREAGE: \_\_\_\_\_ Per Claim  
(Placer Only)

NUMBER OF LOCATORS: \_\_\_\_\_

DOCUMENTS RECEIVED VIA: Over-the-Counter [ ] Mail  TIMELY FILED: Yes  No [ ]

LEGAL DESCRIPTION: T 4N R 20W SEC 21

T \_\_\_\_\_ R \_\_\_\_\_ SEC \_\_\_\_\_

T \_\_\_\_\_ R \_\_\_\_\_ SEC \_\_\_\_\_

T \_\_\_\_\_ R \_\_\_\_\_ SEC \_\_\_\_\_

T \_\_\_\_\_ R \_\_\_\_\_ SEC \_\_\_\_\_

BLM [ ] FOREST SERVICE [ ] \_\_\_\_\_ SUBJ TO PL 359: Yes [ ] No [ ]  
WILDERNESS AREA [ ] \_\_\_\_\_

SPLIT ESTATE: N/A [ ] SX [ ] PX [ ] OTHER [ ] \_\_\_\_\_  
SRHA [ ] Was proper Notice filed if located on SHRA Land? Yes [ ] No [ ]

RECONVEYED MINERALS ON BLM LAND REQUIRE OPENING ORDER FROM 1944 TO 1993:  
Open to Entry On \_\_\_\_\_ N/A [ ]

COMMENTS/STATUS: VOID [ ] PARTIALLY VOID [ ] PVT MINERALS [ ] WITHDRAWN LANDS [ ]  
OTHER [ ] \_\_\_\_\_  
\_\_\_\_\_  
\_\_\_\_\_

[ ] Claimant acknowledges that portions of the following claim(s) site(s) may be void or voidable.

Printed Name of Claimant \_\_\_\_\_ Signature of Claimant \_\_\_\_\_

\*\*\*\*\*FINAL ADJUDICATION\*\*\*\*\*

DATE \_\_\_\_\_ INITIALS \_\_\_\_\_

AMC452563

**LOCATION NOTICE FOR LODE MINING CLAIM**

Amendment BLM Serial # \_\_\_\_\_

NOTICE IS HEREBY GIVEN that the SMC Lode

\_\_\_\_\_ lode mining claim has been located

by Ron Bussolotti whose current mailing

address is po Box 1218

Quartzsite, AZ 85346

The general course of this claim is East-west and it is situated in La Paz

County, Arizona. This claim is 1500' feet in length and 600' feet in width.

20.6 Total Claim Acreage. This claim runs from the location monument on which this location notice

is posted on the centerline of the claim approximately 300 feet in a North direction to the North end line and 1500 feet in a West direction to the West end line. This claim is marked by six monuments, one at each corner and one at the center of each end line of the claim.

The location monument on which this notice is posted is situated within Section 21, Township 4 N, Range 20 W, Gila Salt River Base and Meridian, Arizona and this claim encompasses portions

of the following quarter section(s), section(s), Township(s) and Range(s) NE 1/4 of the SE 1/4 and NW 1/4 of the SE 1/4 of section 21 4N 20 W

Gila Salt River Base and Meridian, Arizona.

The locality of this claim with reference to some natural object or permanent monument and additional information

(if any) concerning its locality are as follows: SE claim corner is approx 600'

feet in a NW direction from Feb survey pin for common corners of

sections 21-22-28-27 4N 20 W The above information is shown on the attached map.

DATED AND POSTED on the ground this 26 day of November, 2018.

LOCATOR(s)  AGENT

Print Name(s) Ron Bussolotti

Signature(s) Ron Bussolotti

RECEIVED  
BLM AZ STATE OFFICE  
2018 NOV 29 P 3:16  
PHOENIX, ARIZONA  
BLM  
Date  
Stamp

AMC452563

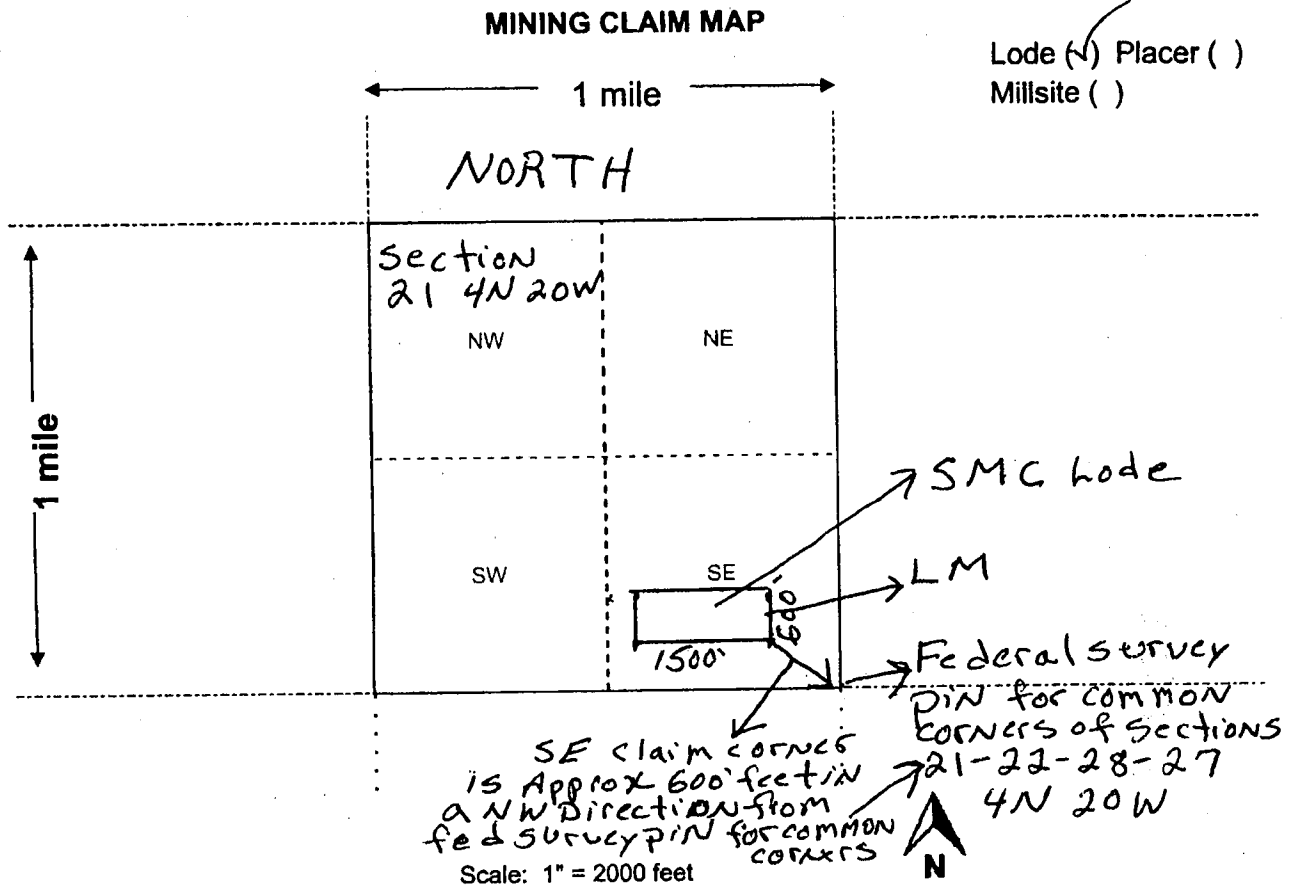

1. The above map depicts the SMC lode mining claim, which is located in Section (s) 21, Township 4 N, Range 20 W, Gila and Salt River Base and Meridian, La Paz County, Arizona. Total claim acreage is 20.6
2. The type of corner and location monuments used are as follows: 5' feet high capped PVC pipe set in rocks
3. The bearings and distances in degrees and feet between claim corners and to a public land survey monument are as depicted on the map.
4. If the claim is a placer or millsite claim with exterior limits conforming to legal subdivisions of the public survey, provide a legal description of the claim \_\_\_\_\_

RECEIVED  
 BLM AT STANFORD  
 NOV 29 2018  
 PHOENIX, ARIZONA

Form MC-100a  
 Revised July 2014

**DEPARTMENT OF THE INTERIOR  
BUREAU OF LAND MANAGEMENT  
Case Recordation**

**Geographic Report with Land**

Meridian Township Range Section is equal to **14 0040N 0200W 021**  
**and** Admin State is equal to **AZ**

DEPARTMENT OF THE INTERIOR  
BUREAU OF LAND MANAGEMENT  
Case Recordation  
Geographic Report with Land

Admin State: AZ  
Geo State: AZ  
Serial Number: AZA 023127

Total Case Acres: 5.000

Casetype	Case Disp	Mer	Twp	Rng	Sec	Sur Type	Sur Nr	Suf	Subdivision	Pending Action
380910	CLOSED	14	0040N	0200W	021	ALIQ			SE;	

Admin State: AZ  
Geo State: AZ  
Serial Number: AZA 023658

Total Case Acres: 3.000

Casetype	Case Disp	Mer	Twp	Rng	Sec	Sur Type	Sur Nr	Suf	Subdivision	Pending Action
380913	CLOSED	14	0040N	0200W	021	FF			POR;	

Admin State: AZ  
Geo State: AZ  
Serial Number: AZA 028277

Total Case Acres: 4.750

Casetype	Case Disp	Mer	Twp	Rng	Sec	Sur Type	Sur Nr	Suf	Subdivision	Pending Action
380913	CLOSED	14	0040N	0200W	021	FF			PART SE;	

Admin State: AZ  
Geo State: AZ  
Serial Number: AZA 029048

Total Case Acres: 1.000

Casetype	Case Disp	Mer	Twp	Rng	Sec	Sur Type	Sur Nr	Suf	Subdivision	Pending Action
292801	CLOSED	14	0040N	0200W	021	MNR		1	SWNESW;	

Admin State: AZ  
Geo State: AZ  
Serial Number: AZA 029498

Total Case Acres: 4.990

Casetype	Case Disp	Mer	Twp	Rng	Sec	Sur Type	Sur Nr	Suf	Subdivision	Pending Action
380913	CLOSED	14	0040N	0200W	021	ALIQ			SE;	

Admin State: AZ  
Geo State: AZ  
Serial Number: AZA 033434

Total Case Acres: 1.000

Casetype	Case Disp	Mer	Twp	Rng	Sec	Sur Type	Sur Nr	Suf	Subdivision	Pending Action
292803	CLOSED	14	0040N	0200W	021	ALIQ			SWSE;	

Admin State: AZ  
Geo State: AZ  
Serial Number: AZA 033439



DEPARTMENT OF THE INTERIOR  
BUREAU OF LAND MANAGEMENT  
Case Recordation

Total Case Acres: 1.000

Casetype	Case Disp	Mer	Twp	Rng	Sec	Sur Type	Sur Nr	Suf	Subdivision	Pending Action
292803	CLOSED	14	0040N	0200W	021	ALIQ			SWSE;	

Admin State: AZ  
Geo State: AZ  
Serial Number: AZA 033441

Total Case Acres: 1.000

Casetype	Case Disp	Mer	Twp	Rng	Sec	Sur Type	Sur Nr	Suf	Subdivision	Pending Action
292803	CLOSED	14	0040N	0200W	021	ALIQ			SWSE;	

Admin State: AZ  
Geo State: AZ  
Serial Number: AZA 035914

Total Case Acres: 1.000

Casetype	Case Disp	Mer	Twp	Rng	Sec	Sur Type	Sur Nr	Suf	Subdivision	Pending Action
380913	EXPIRED	14	0040N	0200W	021	ALIQ			SESW;	





PRESS FIRMLY TO SEAL

PRESS FIRMLY TO SEAL

PRIORITY MAIL  
POSTAGE REQUIRED



This envelope is made from post-consumer waste. Please recycle - again.

<b>UNITED STATES POSTAL SERVICE.</b>		<b>Retail</b>
<b>P</b>	<b>US POSTAGE PAID</b>	Origin: 85344 11/27/18 0359940461-03
	<b>\$6.70</b>	
<b>PRIORITY MAIL 1-Day®</b>		
EXPECTED DELIVERY DAY: 11/28/18		0 Lb 1.80 Oz <b>1006</b>
SHIP TO: 1 N CENTRAL AVE PHOENIX AZ 85004-4414		<b>C041</b>
<b>USPS TRACKING NUMBER</b>		
9505 5104 5506 8331 1672 77		

**PRIORITY®**  
★ MAIL ★



VISIT US AT [USPS.COM](http://USPS.COM)®  
ORDER FREE SUPPLIES ONLINE

FROM: Rox Bussolotti  
PO BOX 1218  
Quartzsite, AZ 85346

TO: BLM-Dept of Interior  
suite 800 mining  
1 NORTH CENTRAL AVE  
Phoenix, AZ 85004

Label 228, July 2013

FOR DOMESTIC AND INTERNATIONAL USE

RECEIVED  
BLM AZ STATE OFFICE  
2018 NOV 29 P 3:19  
PHOENIX, ARIZONA



PS00001000014

EP14F July 2013  
OD: 12.5 x 9.5

VISIT US AT [USPS.COM](http://USPS.COM)®  
ORDER FREE SUPPLIES ONLINE



This packaging is the property of the U.S. Postal Service® and is provided solely for use in sending Priority Mail® shipments. Misuse may be a violation of federal law. This packaging is not for resale. EP14F © U.S. Postal Service; July 2013; All rights reserved.

# PRIORITY<sup>®</sup>

## ★ MAIL ★



**FLAT RATE ENVELOPE**  
ONE RATE ★ ANY WEIGHT\*



PS00001000014

EP14F July 2013  
OD: 12.5 x 9.5



\* Domestic only. \* For International shipments, the maximum weight is 4 lbs.